

Artecy

CROSS STITCH

Mini Sunset Owl



* Original image© T Clarke using Midjourney AI
Cross Stitch Design by Tereena Clarke.

Completed Size = 200w x 200h Stitches

14 Count, 14.5w x 14.5h inches (37cm x 37cm)

16 Count, 12.5w x 12.5h inches (32cm x 32cm)

18 Count, 11.5w x 11.5h inches (29cm x 29cm)

Uses 88 DMC cotton colours. Only full cross stitches are used in this pattern.

Copyright of Artecy Cross Stitch

www.artecy.com

www.artecyshop.com

www.facebook.com/groups/artecy

Pattern Instructions

* This pattern can be worked on any fabric type, colour or count you prefer. To work out the size of the finished article, take the number of stitches wide and high and divide it by the count of your fabric (e.g. 14,16,18 count aida etc) to get the size in inches. Times it by 2.54 to get centimetres. We have the sizes in inches shown on the previous page. Also leave at least a few inches of fabric around each side of the design to assist in framing. The higher the fabric count the smaller the completed project will be.

* To put the pattern together look in the top and bottom corners. The page numbers in brackets show which page number it joins up to. Page 1 always starts at the top left hand side of the pattern. Our pages also have a shaded grey section. This indicates a 3 row overlap from adjoining pages to assist with reading the pattern. PLEASE DO NOT RESTITCH THIS AREA.

* You should begin at the centre of the pattern. To find the centre of the pattern it is just a matter of laying the pattern out and locating the arrows at the top and left hand side of the patterns, they are determined by dividing the stitch numbers wide and high in half. Where the two points meet in the middle, that is the centre.

* If you need more assistance to find the middle of your pattern or the page layout, please see the notes section on the colour symbol chart. The easiest way to stitch this pattern, as it has multiple pages, is to stitch one page at a time.

* We suggest using two strands of floss for each stitch and one strand for backstitching if the pattern calls for it.

We hope you enjoy stitching our pattern.

Thanks and Best Wishes
Tereena Clarke

Artecy Cross Stitch
Po Box 3474
Tuggerah, NSW 2259
Australia

Websites: www.artecy.com and www.artecyshop.com
Email: artecy@artecy.com or stitch@artecyshop.com

*Patterns are strictly for personal use only. It is against our copyright to make kits for sale from our designs or to sell, copy or redistribute this pattern in any form. You may not upload our patterns to any internet forums or groups or any other website. You may make 1 copy of this pattern for a working copy for your own personal use if needed.

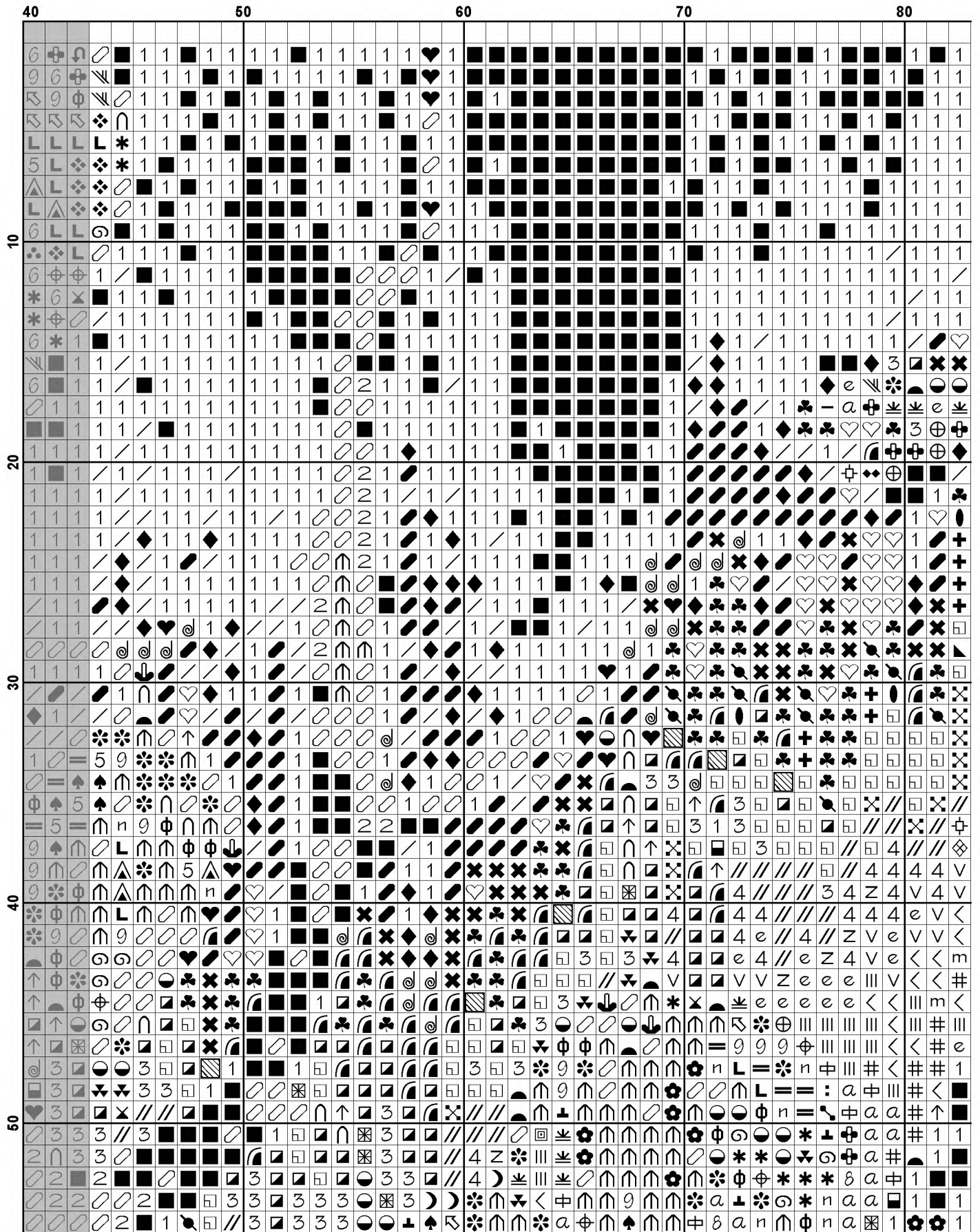

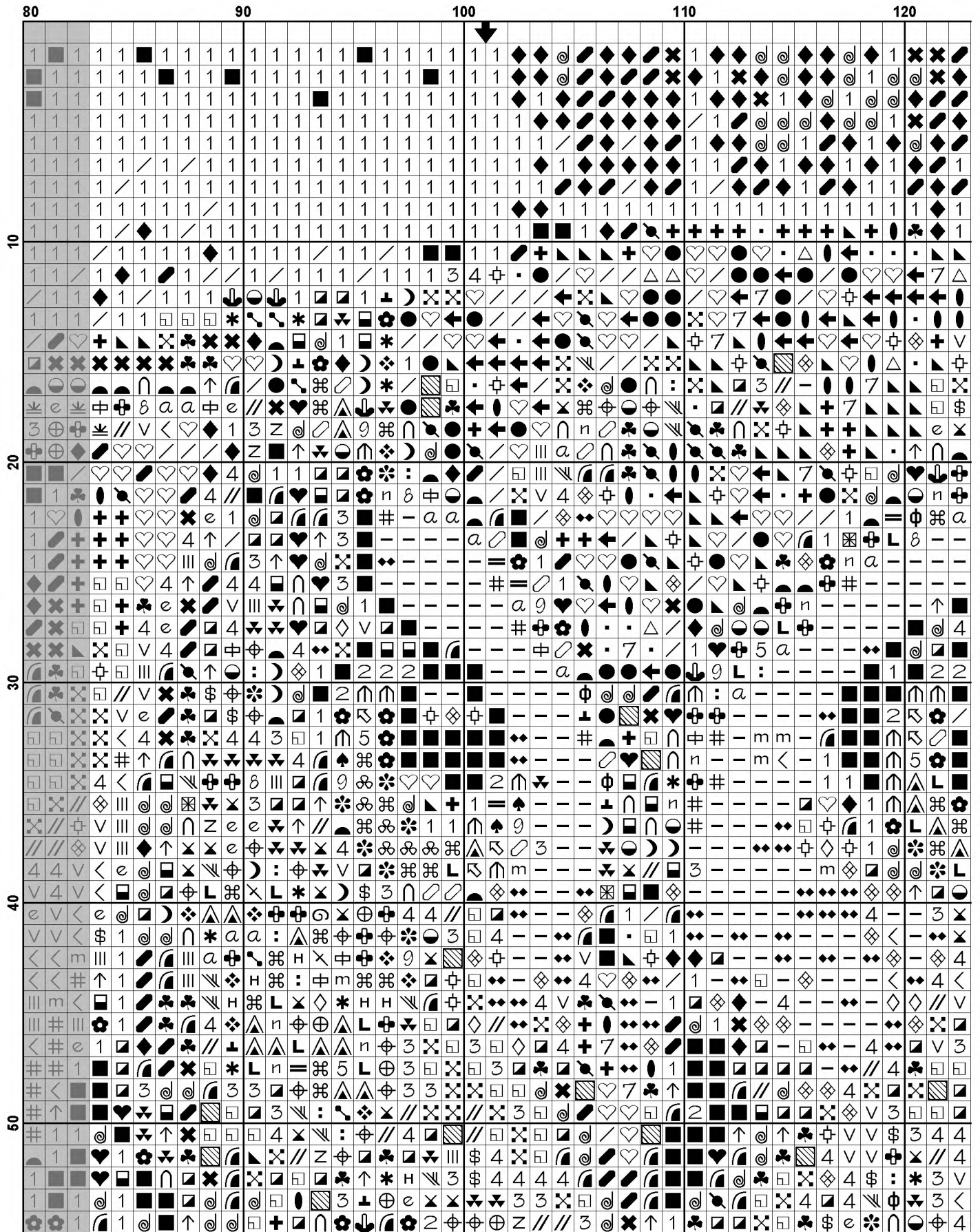

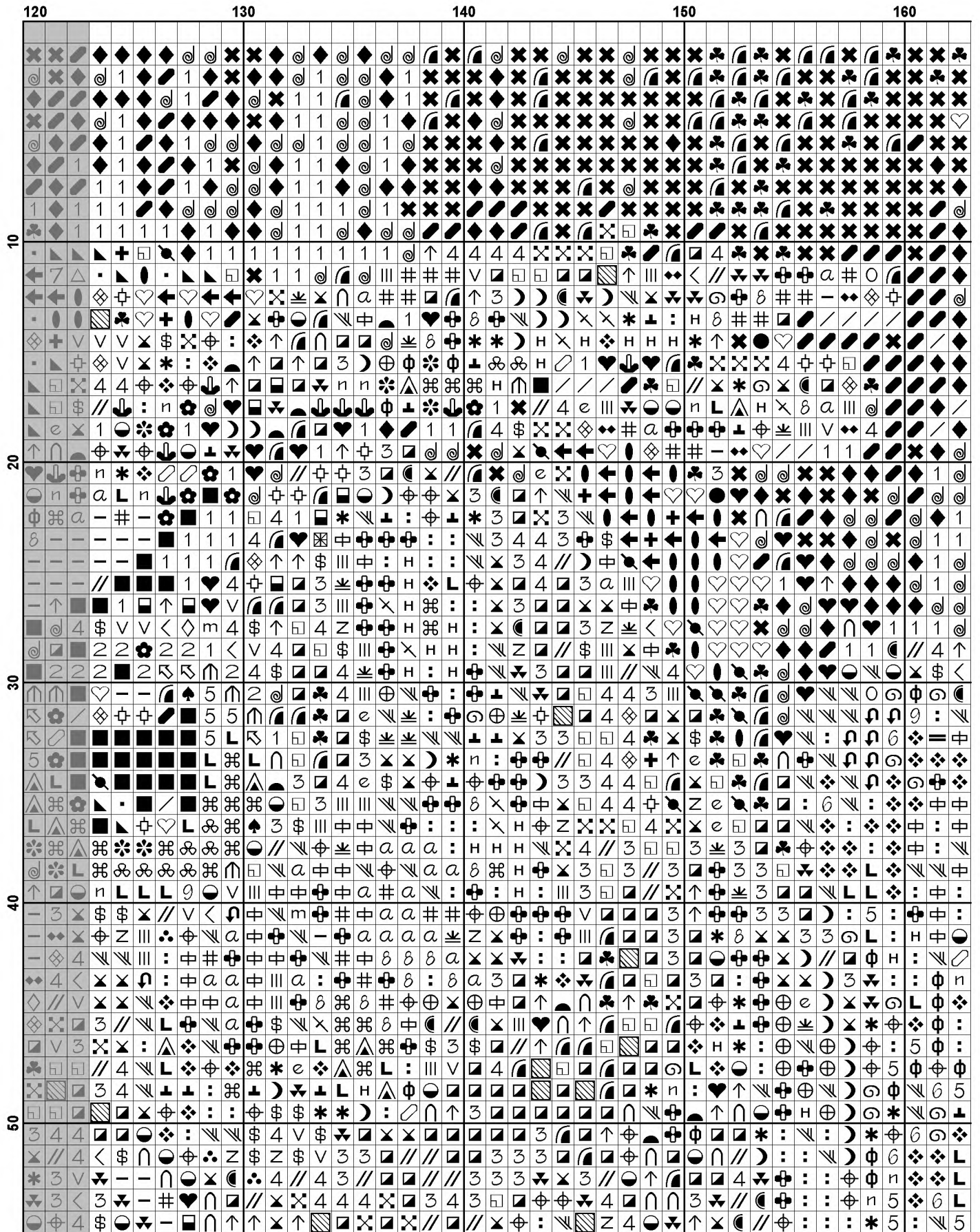

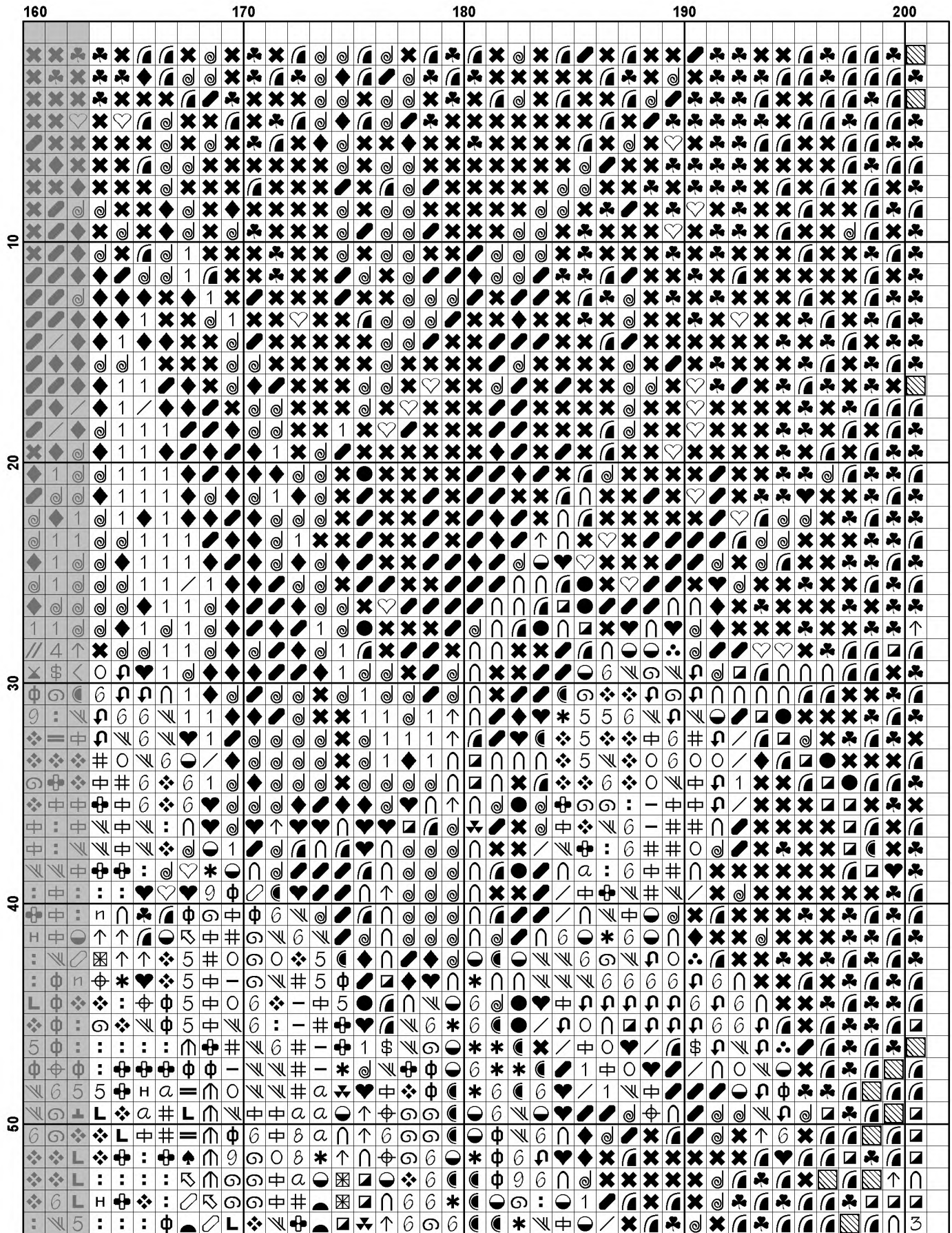

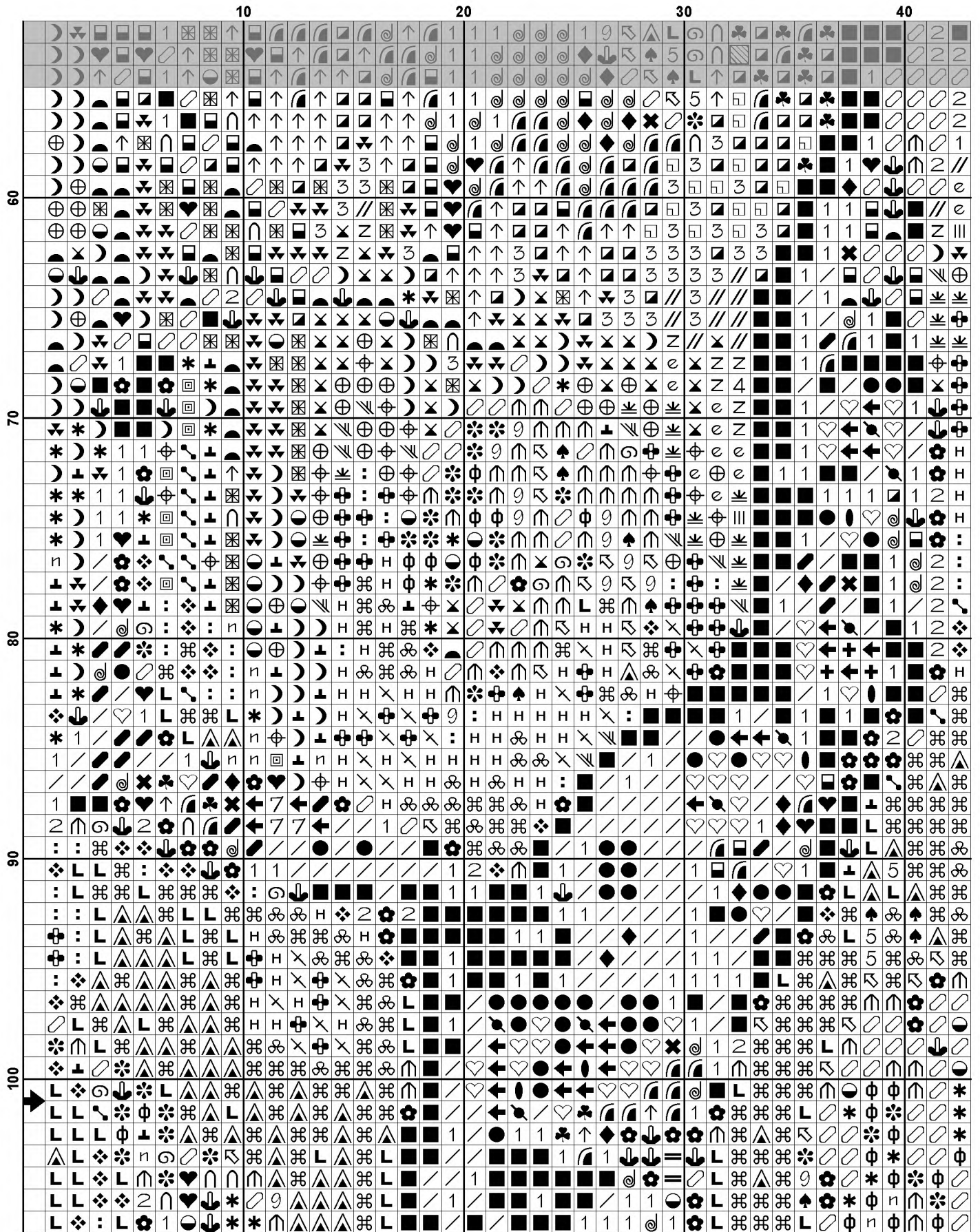

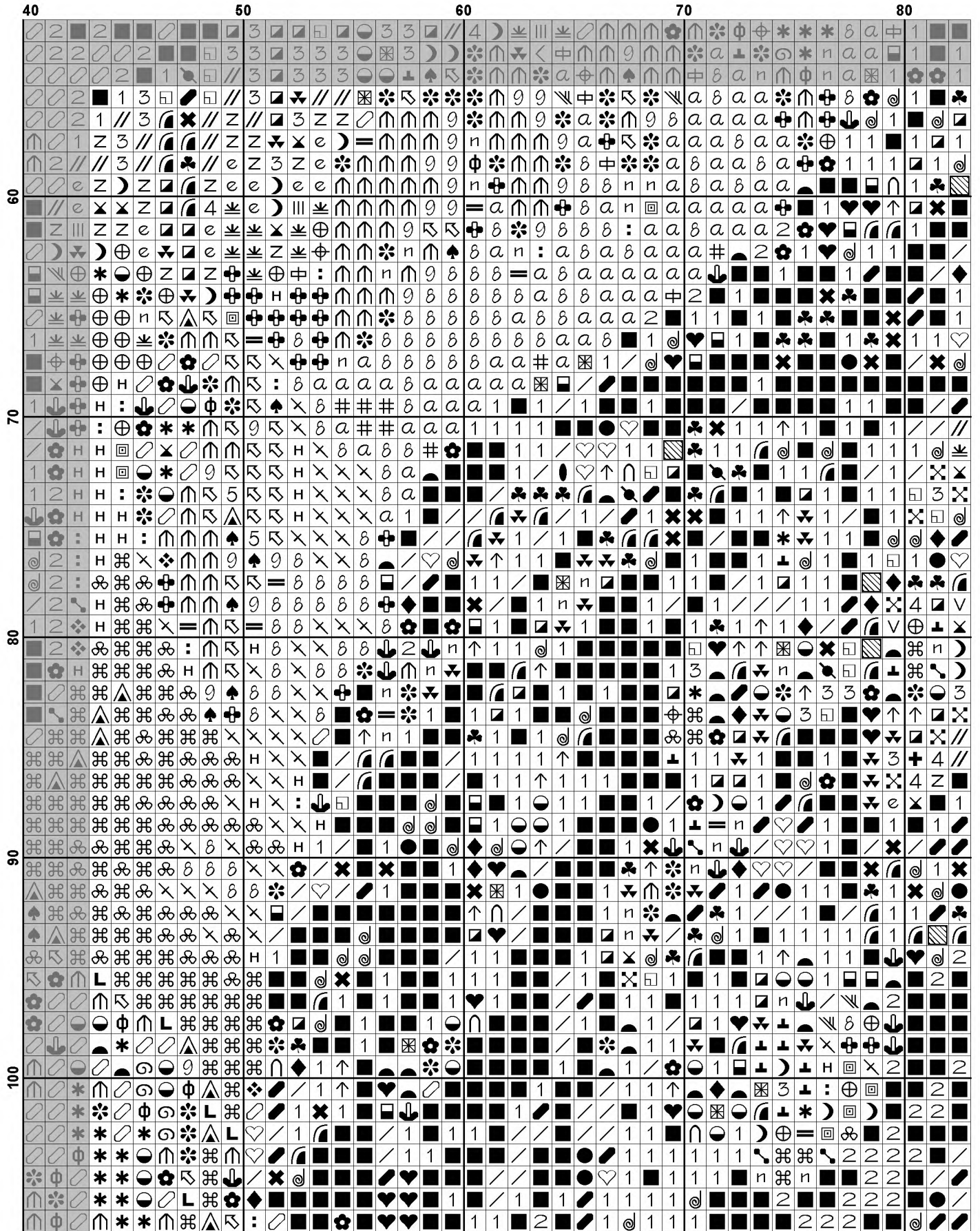

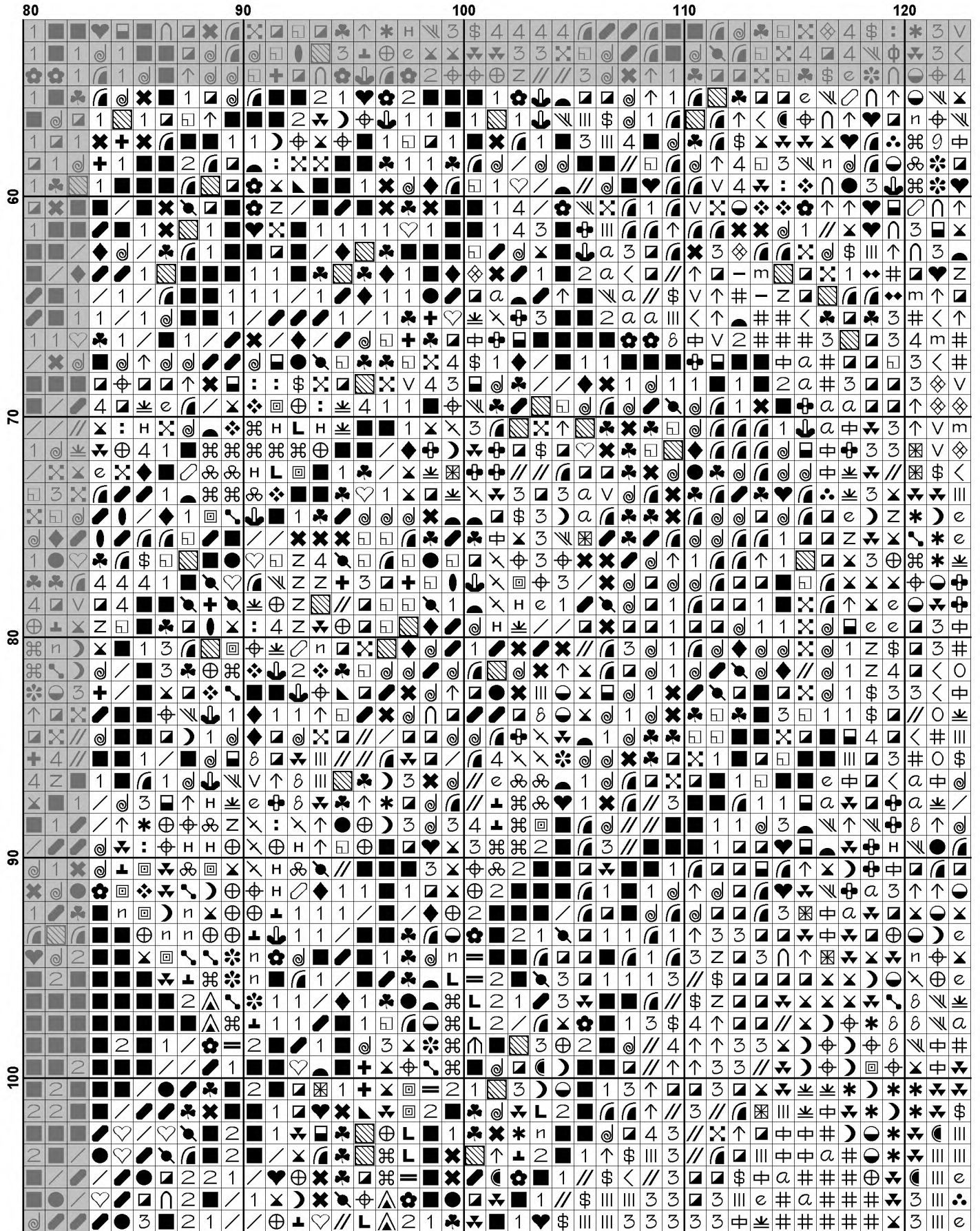

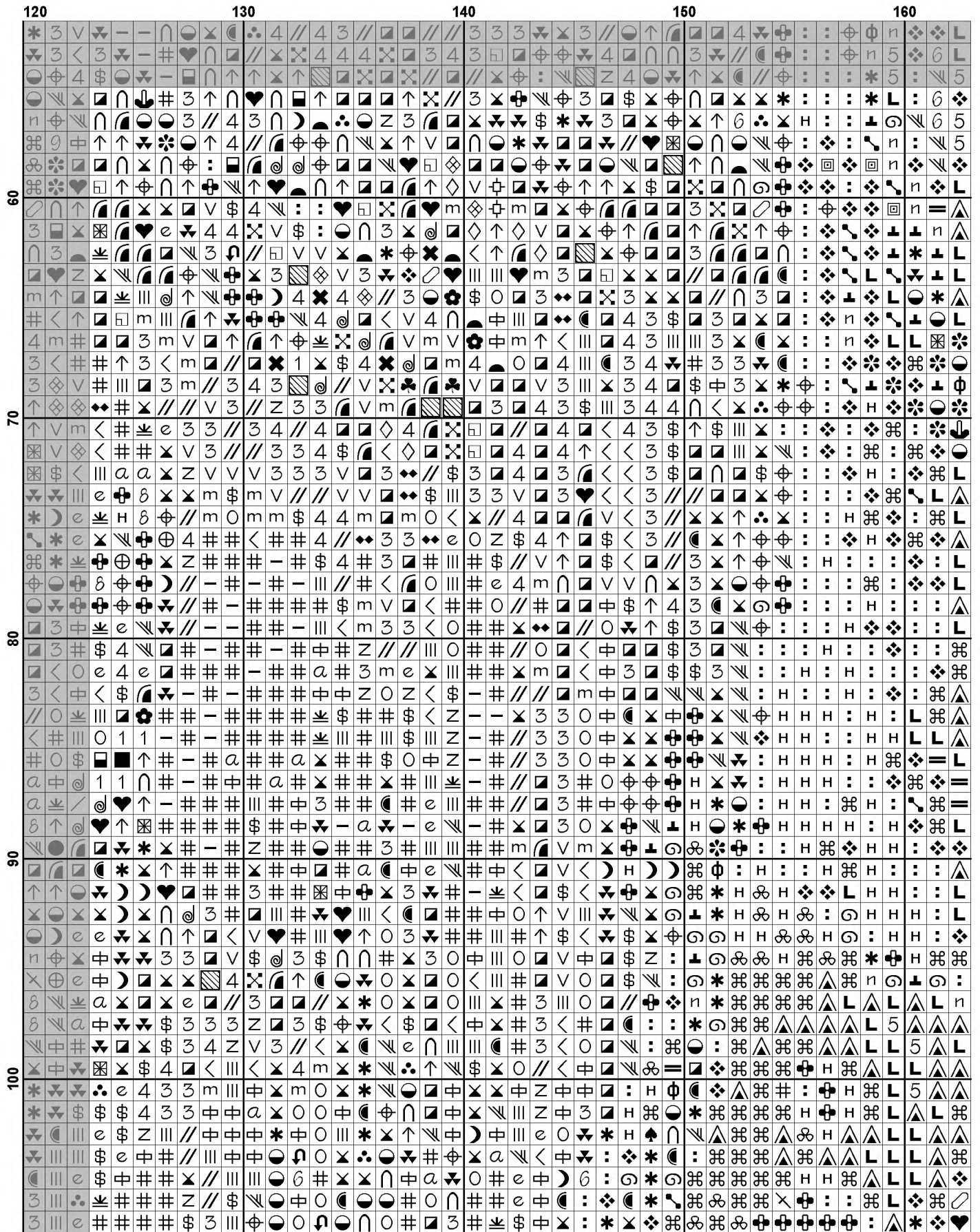

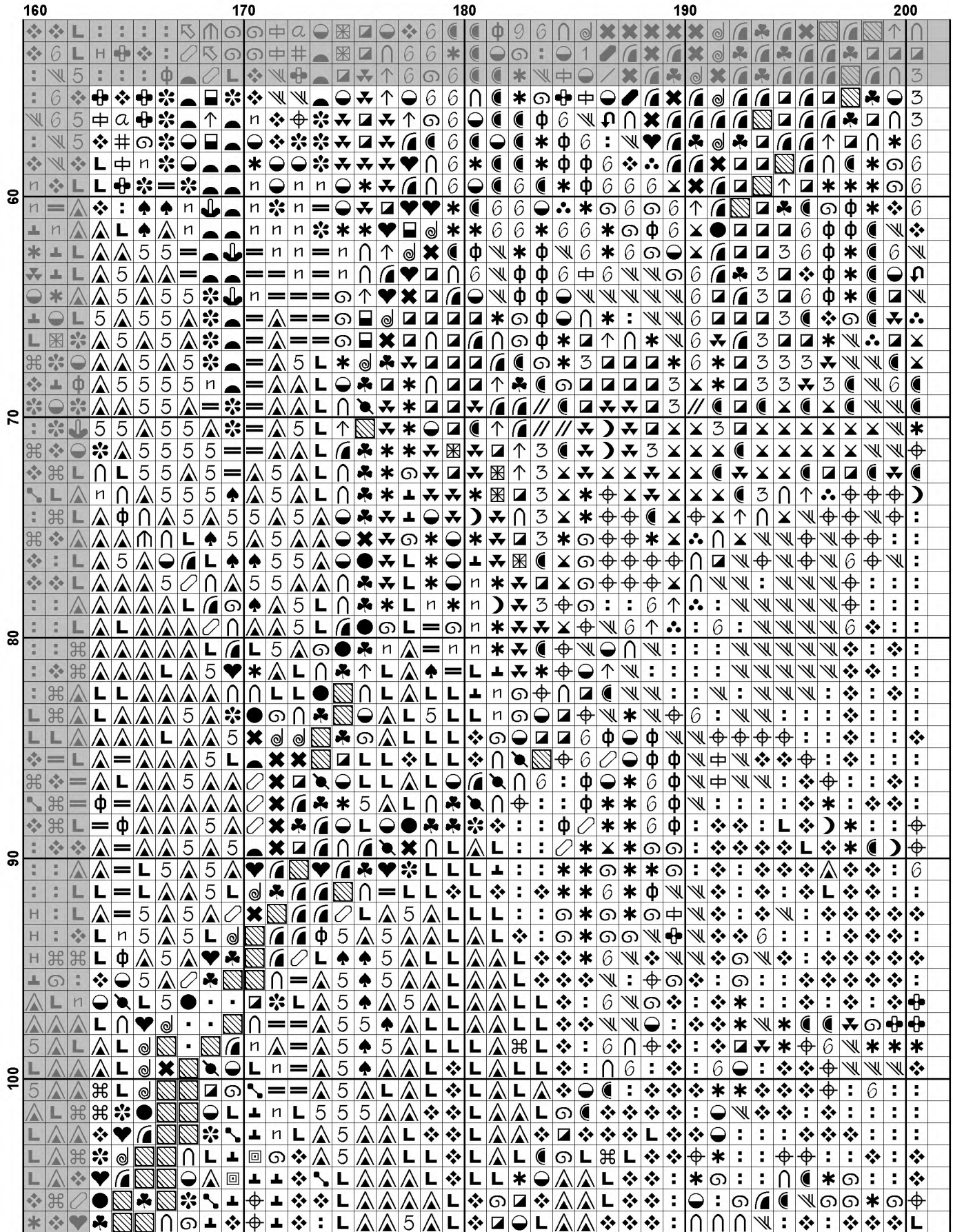

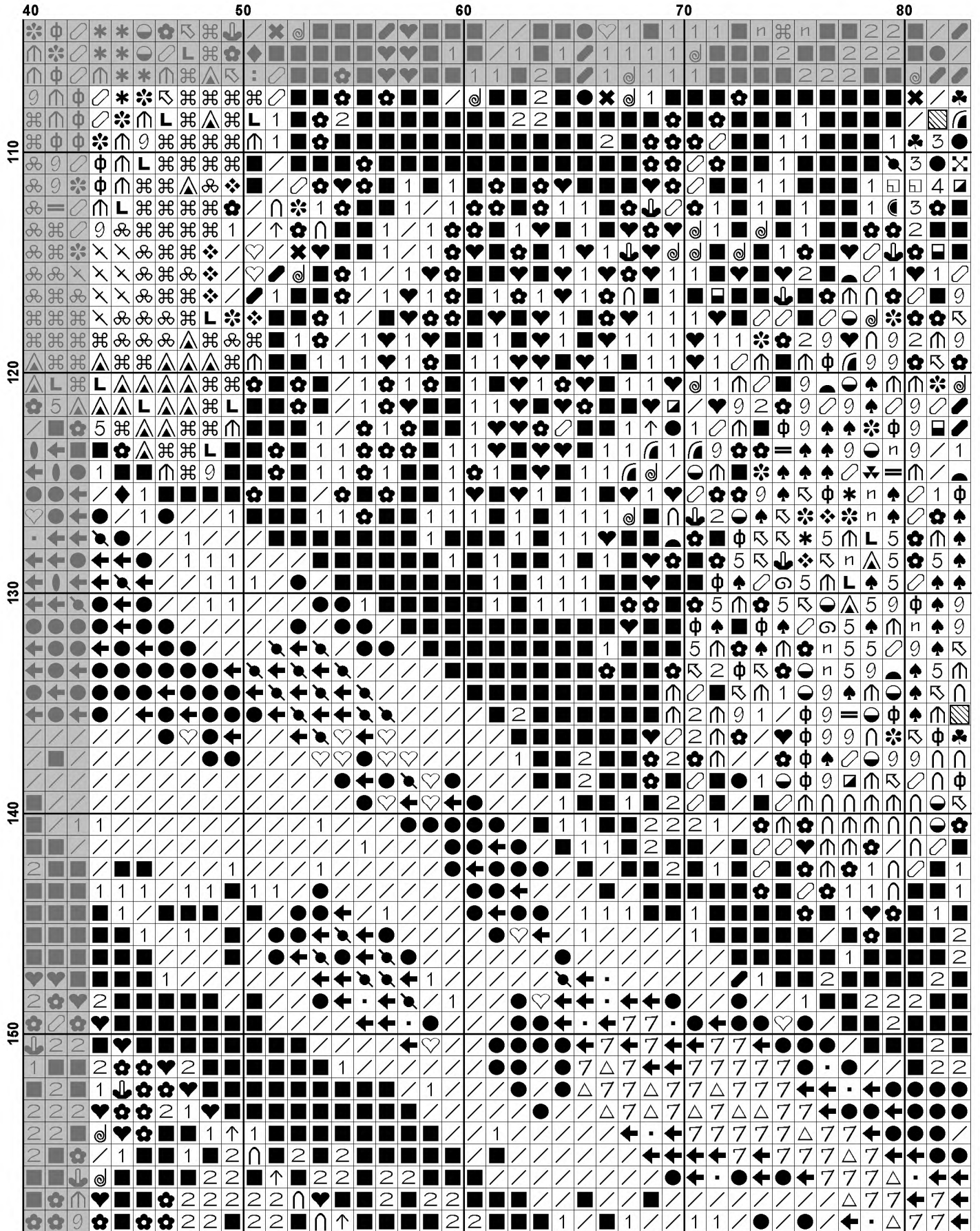

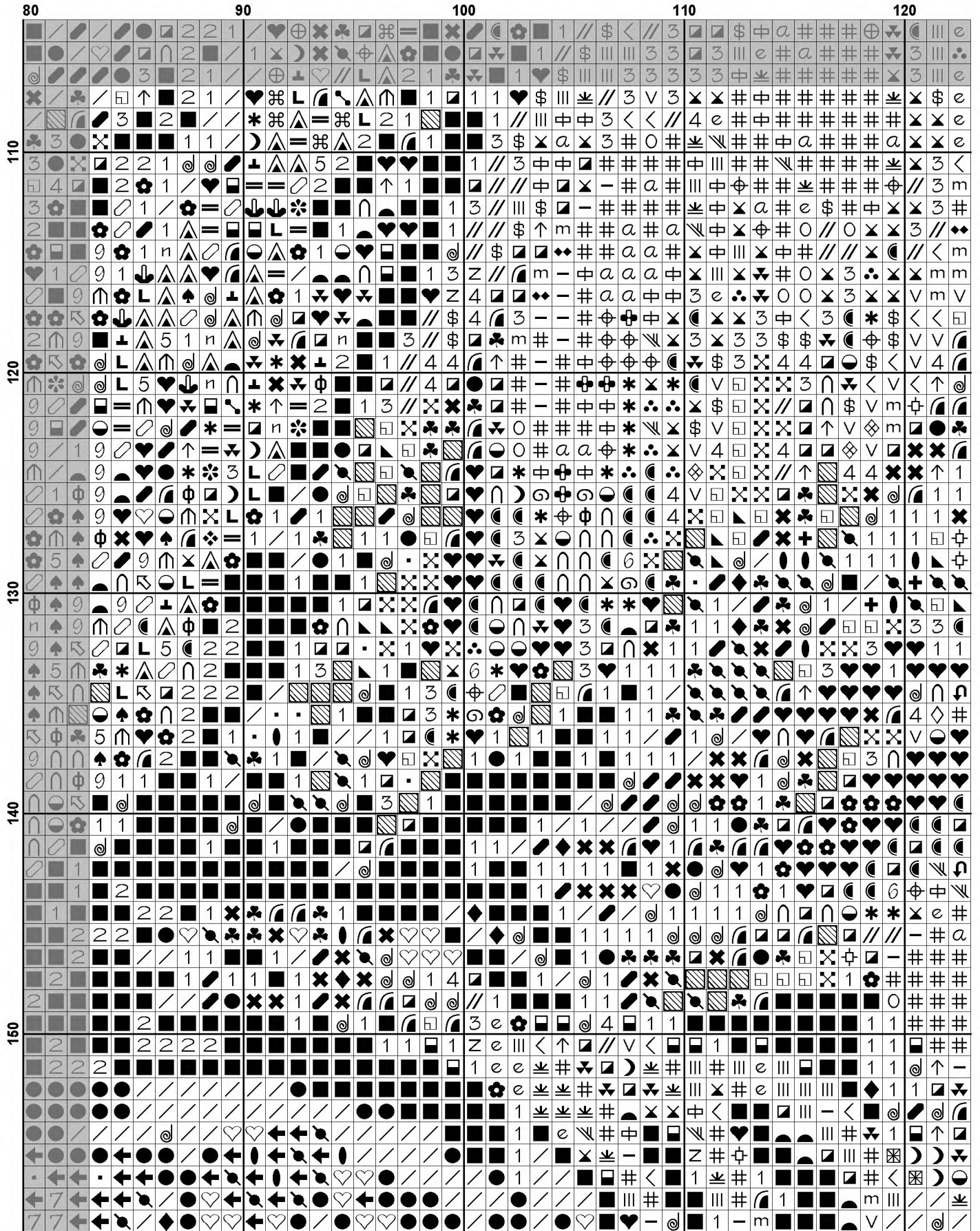

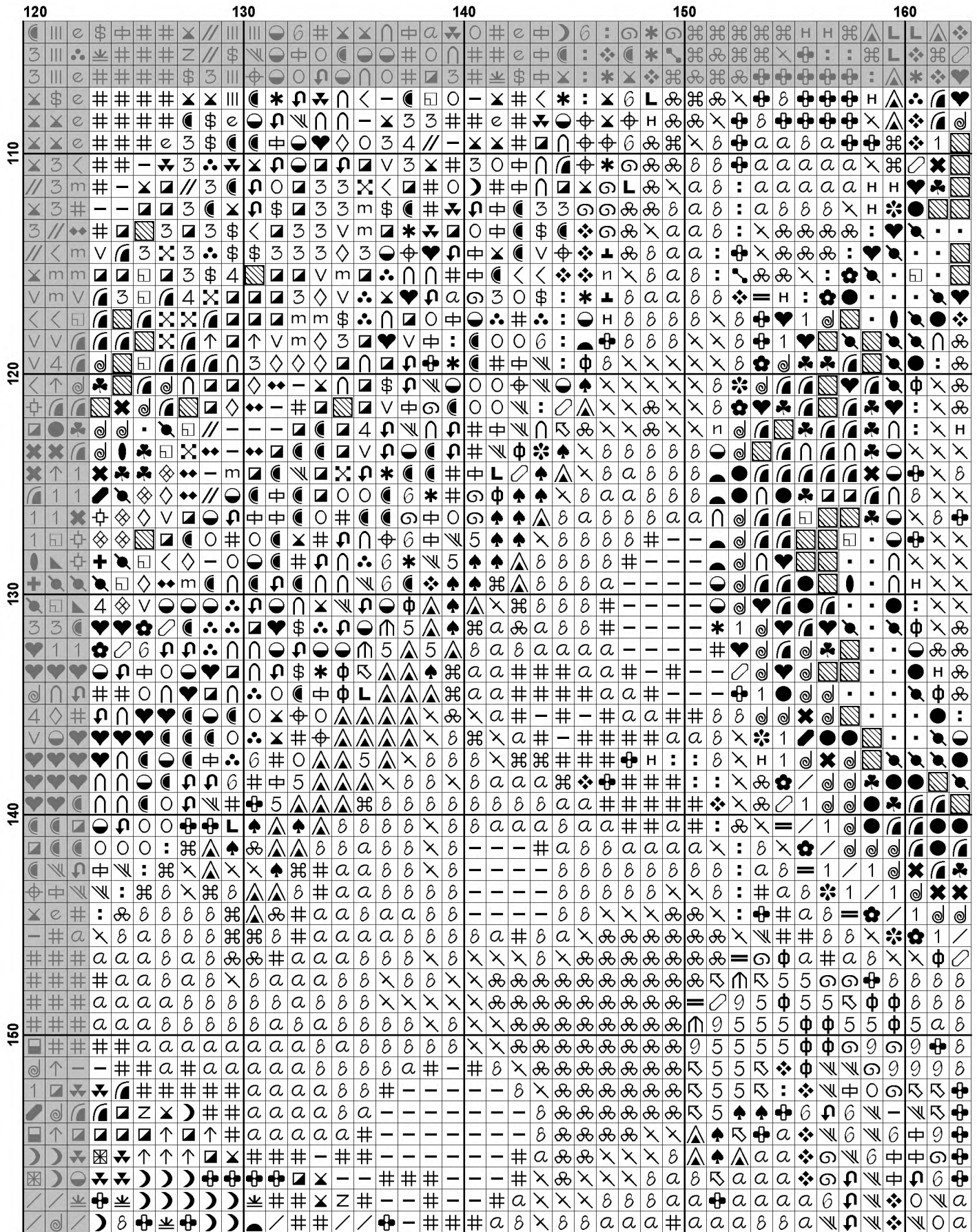

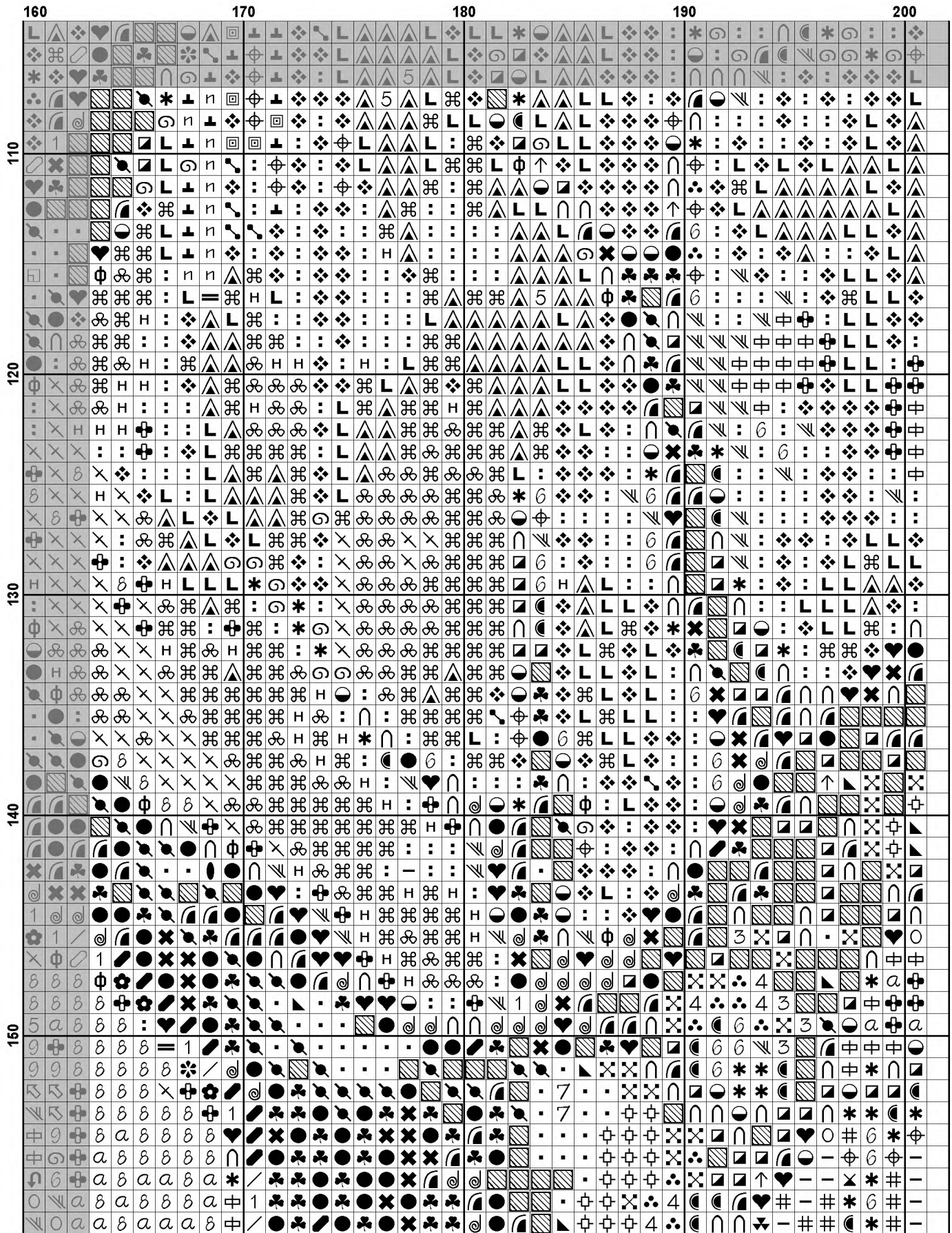

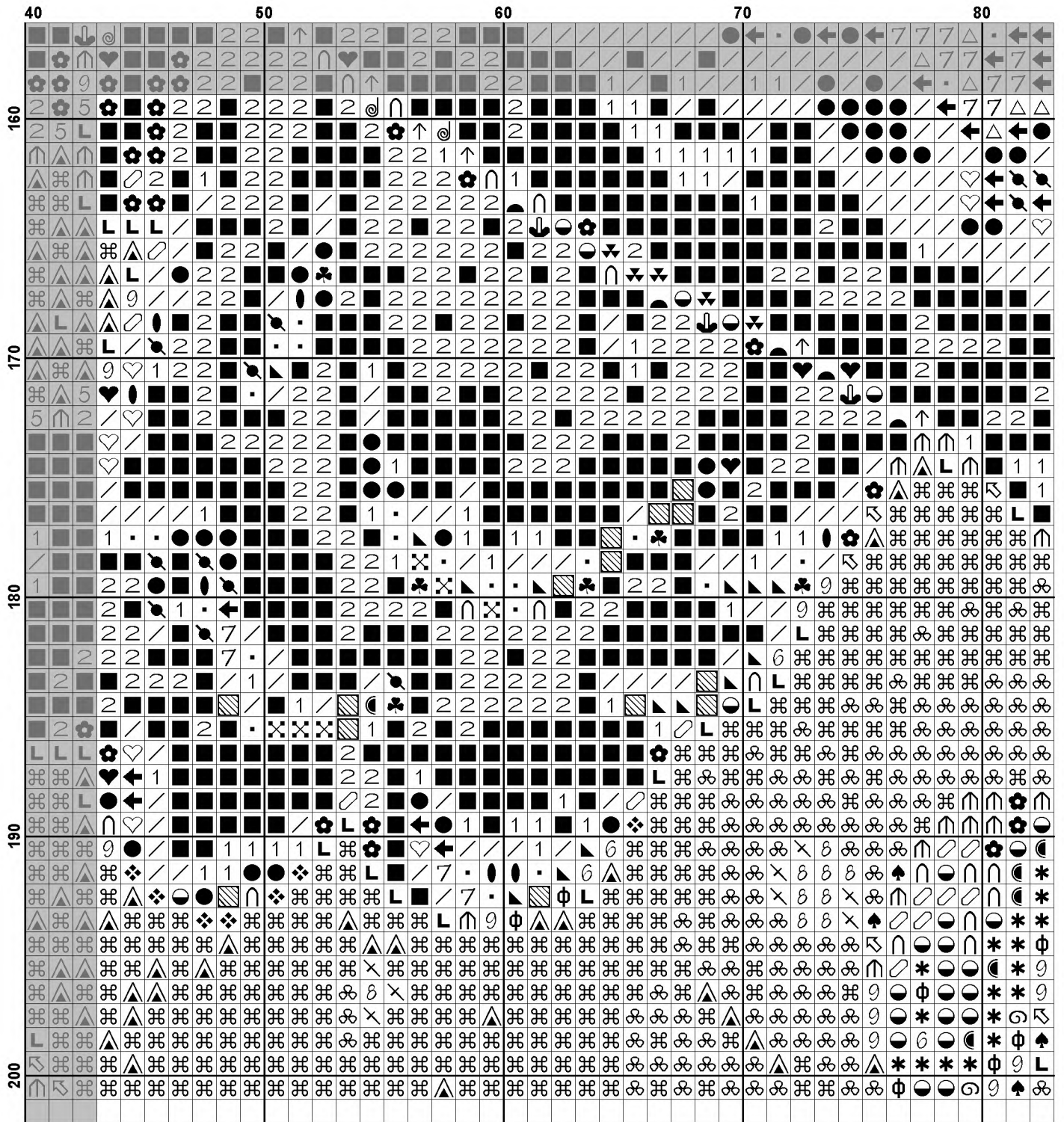

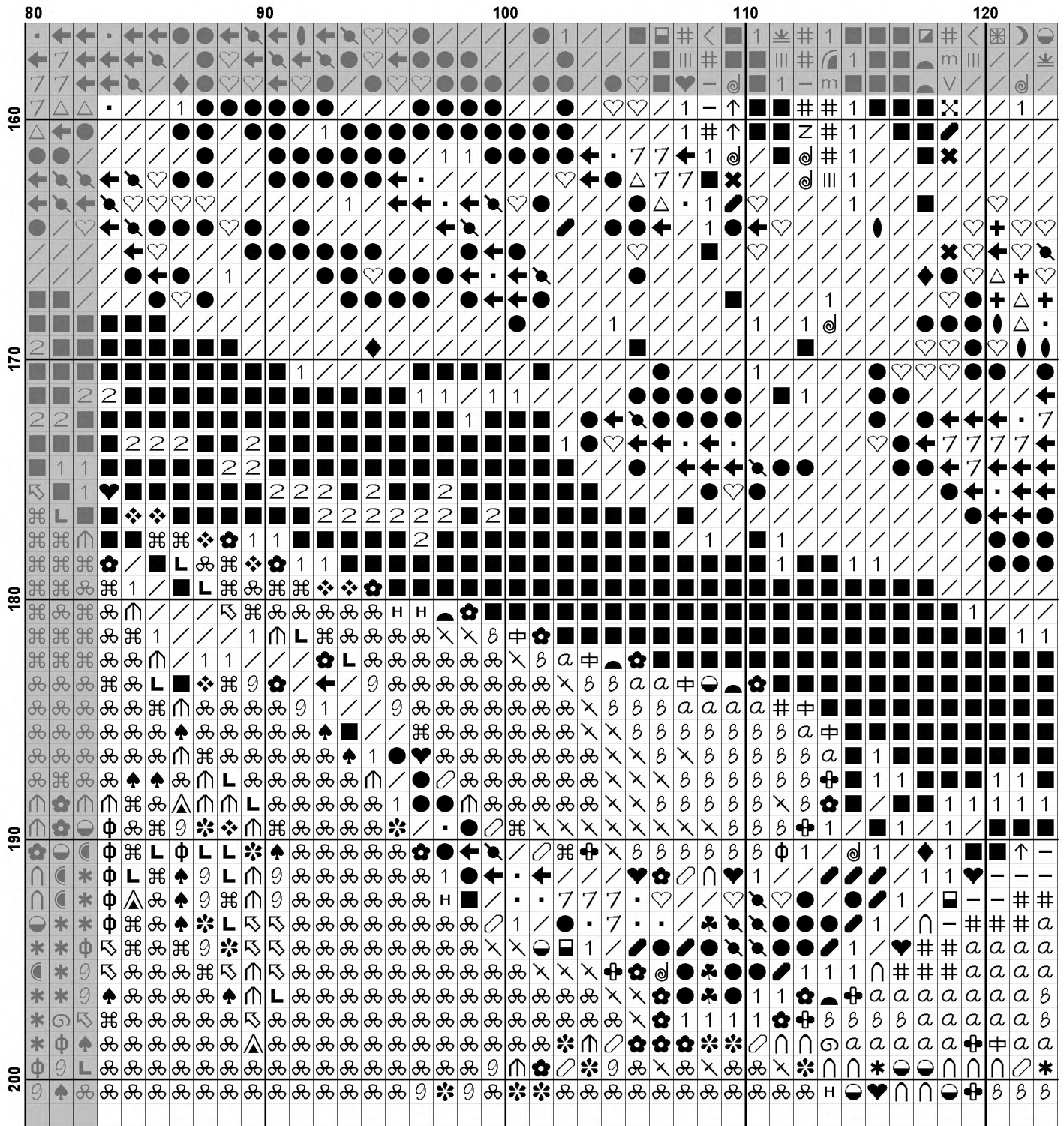

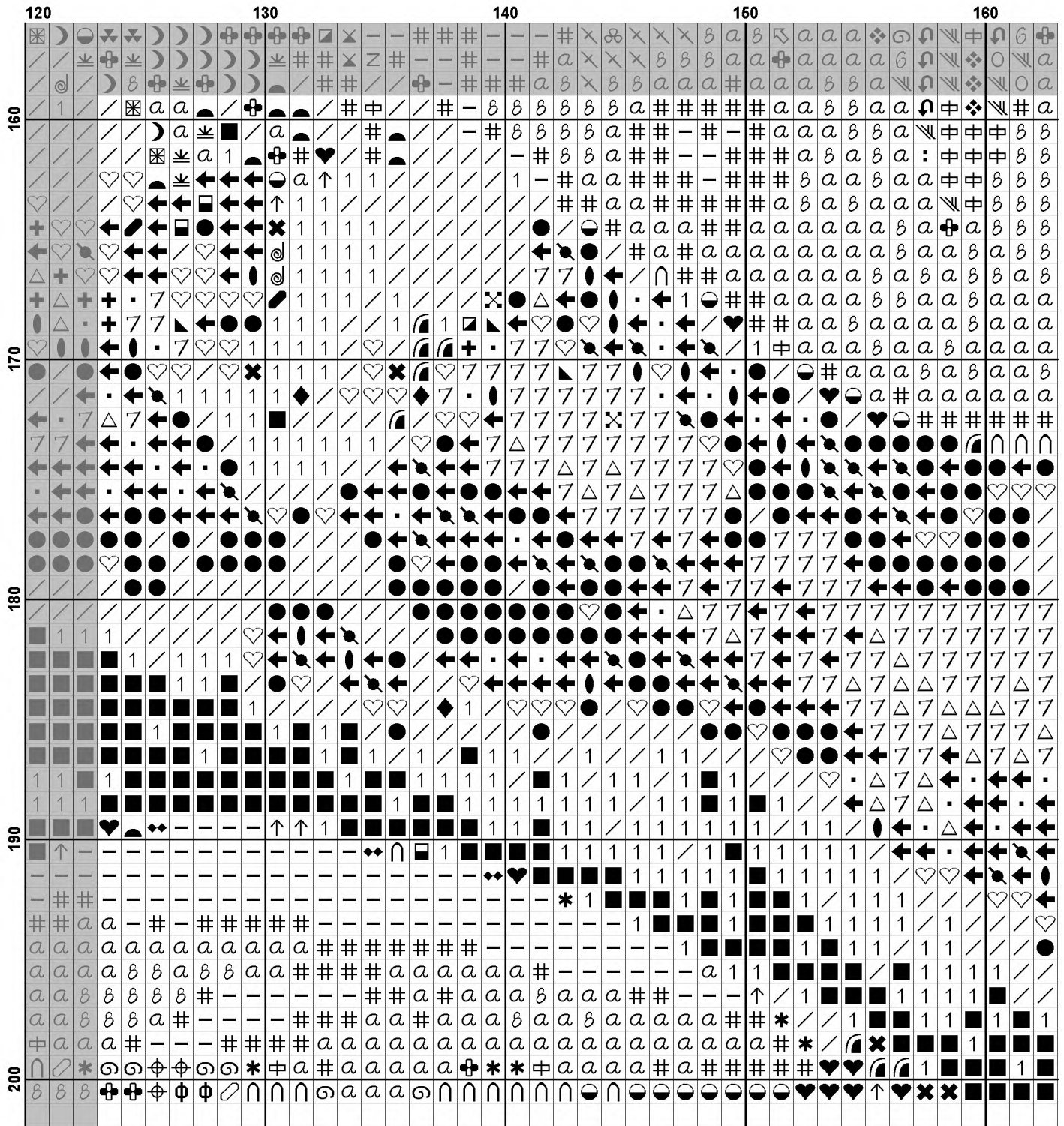

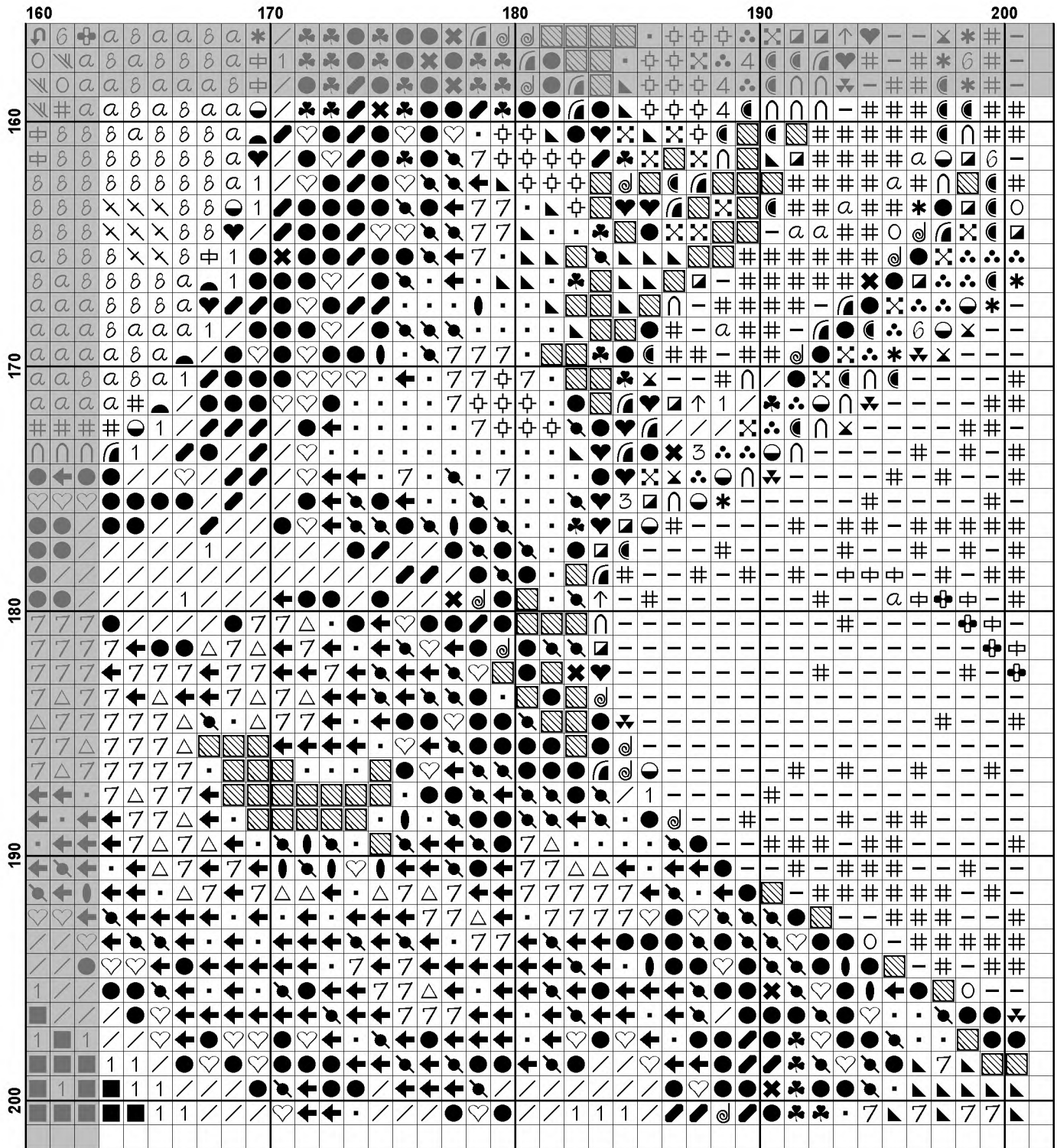













































Pattern Name: Mini Sunset Owl
Designed By: Artwork by Tereena Clarke
Company: Artecy Cross Stitch
Copyright: Copyright Artecy Cross Stitch. All rights Reserved.
Fabric: Aida 14, White
 200w X 200h Stitches
Size(s): 14 Count, 14-1/4w X 14-1/4h in
 16 Count, 12-1/2w X 12-1/2h in
 18 Count, 11w X 11h in

Floss Used for Full Stitches:

Symbol	Strands	Type	Number	Color
	2	DMC	154	Grape-VY DK
	2	DMC	160	Gray Blue-MD
	2	DMC	168	Pewter-VY LT
	2	DMC	169	Pewter-LT
	2	DMC	310	Black
	2	DMC	311	Navy Blue-MD
	2	DMC	312	Baby Blue-VY DK
	2	DMC	315	Antique Mauve-VY DK
	2	DMC	317	Pewter Gray
	2	DMC	318	Steel Gray-LT
	2	DMC	336	Navy Blue
	2	DMC	347	Salmon-VY DK
	2	DMC	413	Pewter Gray-DK
	2	DMC	414	Steel Gray-DK
	2	DMC	436	Tan
	2	DMC	445	Lemon-LT
	2	DMC	498	Christmas Red-DK
	2	DMC	517	Wedgewood-DK
	2	DMC	524	Fern Green-VY LT
	2	DMC	550	Violet-VY DK
	2	DMC	606	Bright Orange-Red
	2	DMC	644	Beige Gray-MD
	2	DMC	647	Beaver Gray-MD
	2	DMC	720	Orange Spice-DK
	2	DMC	722	Orange Spice-LT
	2	DMC	738	Tan-VY LT
	2	DMC	740	Tangerine
	2	DMC	741	Tangerine-MD
	2	DMC	742	Tangerine-LT
	2	DMC	743	Yellow-MD
	2	DMC	754	Peach-LT
	2	DMC	758	Terra Cotta-VY LT
	2	DMC	762	Pearl Gray-VY LT
	2	DMC	779	Cocoa-DK
	2	DMC	792	Cornflower Blue-DK
	2	DMC	794	Cornflower Blue-LT
	2	DMC	796	Royal Blue-DK
	2	DMC	798	Delft Blue-DK
	2	DMC	803	Baby Blue-UL VY DK
	2	DMC	820	Royal Blue-VY DK
	2	DMC	823	Navy Blue-DK
	2	DMC	824	Blue-VY DK
	2	DMC	825	Blue-DK
	2	DMC	826	Blue-MD
	2	DMC	838	Beige Brown-VY DK

Symbol	Strands	Type	Number	Color
	9	2	DMC 900	Burnt Orange-DK
	2	DMC 902	Garnet-VY DK	
	2	DMC 919	Red Copper	
	2	DMC 921	Copper	
	2	DMC 930	Antique Blue-DK	
	2	DMC 931	Antique Blue-MD	
	2	DMC 939	Navy Blue-VY DK	
	2	DMC 946	Burnt Orange-MD	
	2	DMC 947	Burnt Orange	
	2	DMC 961	Dusty Rose-DK	
	2	DMC 970	Pumpkin-LT	
	2	DMC 977	Golden Brown-LT	
	2	DMC 995	Electric Blue-DK	
	2	DMC 996	Electric Blue-MD	
	2	DMC 3024	Brown Gray-VY LT	
	2	DMC 3042	Antique Violet-LT	
	2	DMC 3072	Beaver Gray-VY LT	
	2	DMC 3078	Golden Yellow-VY LT	
	2	DMC 3328	Salmon-DK	
	2	DMC 3340	Apricot-MD	
	2	DMC 3689	Mauve-LT	
	2	DMC 3713	Salmon-VY LT	
	2	DMC 3722	Shell Pink-MD	
	2	DMC 3750	Antique Blue-VY DK	
	2	DMC 3752	Antique Blue-VY LT	
	2	DMC 3756	Baby Blue-UL VY LT	
	2	DMC 3776	Mahogany-LT	
	2	DMC 3778	Terra Cotta-LT	
	2	DMC 3787	Brown Gray-DK	
	2	DMC 3799	Pewter Gray-VY DK	
	2	DMC 3823	Yellow-UL Pale	
	2	DMC 3834	Grape-DK	
	2	DMC 3835	Grape-MD	
	2	DMC 3836	Grape-LT	
	2	DMC 3842	Wedgewood-DK	
	2	DMC 3843	Electric Blue	
	2	DMC 3853	Autumn Gold-DK	
	2	DMC 3854	Autumn Gold-MD	
	2	DMC 3856	Mahogany-UL VY LT	
	2	DMC 3860	Cocoa	
	2	DMC 3861	Cocoa-LT	
	2	DMC 3863	Mocha Beige-MD	
	2	DMC 3865	Winter White	

Notes:

The middle of this pattern can be found on page 8 and is 101 stitches across and 101 stitches down.

Pattern layout using page numbers in top left.

```

1  2  3  4  5
6  7  8  9 10
11 12 13 14 15
16 17 18 19 20

```

Usage Summary

Strands Per Skein: 6

Skein Length: 313.0 in

Type	Number	Full	Half	Quarter	Petite	Back(in)	Str(in)	Spec(in)	French	Bead	Skein Est.
DMC 154	154	421	0	0	0	0.0	0.0	0.0	0	0	1.000
DMC 160	160	212	0	0	0	0.0	0.0	0.0	0	0	1.000
DMC 168	168	128	0	0	0	0.0	0.0	0.0	0	0	1.000
DMC 169	169	245	0	0	0	0.0	0.0	0.0	0	0	1.000
DMC 310	310	576	0	0	0	0.0	0.0	0.0	0	0	1.000
DMC 311	311	958	0	0	0	0.0	0.0	0.0	0	0	1.000
DMC 312	312	591	0	0	0	0.0	0.0	0.0	0	0	1.000
DMC 315	315	442	0	0	0	0.0	0.0	0.0	0	0	1.000
DMC 317	317	938	0	0	0	0.0	0.0	0.0	0	0	1.000
DMC 318	318	226	0	0	0	0.0	0.0	0.0	0	0	1.000
DMC 336	336	934	0	0	0	0.0	0.0	0.0	0	0	1.000
DMC 347	347	249	0	0	0	0.0	0.0	0.0	0	0	1.000
DMC 413	413	343	0	0	0	0.0	0.0	0.0	0	0	1.000
DMC 414	414	490	0	0	0	0.0	0.0	0.0	0	0	1.000
DMC 436	436	104	0	0	0	0.0	0.0	0.0	0	0	1.000
DMC 445	445	561	0	0	0	0.0	0.0	0.0	0	0	1.000
DMC 498	498	545	0	0	0	0.0	0.0	0.0	0	0	1.000
DMC 517	517	80	0	0	0	0.0	0.0	0.0	0	0	1.000
DMC 524	524	120	0	0	0	0.0	0.0	0.0	0	0	1.000
DMC 550	550	527	0	0	0	0.0	0.0	0.0	0	0	1.000
DMC 606	606	191	0	0	0	0.0	0.0	0.0	0	0	1.000
DMC 644	644	156	0	0	0	0.0	0.0	0.0	0	0	1.000
DMC 647	647	89	0	0	0	0.0	0.0	0.0	0	0	1.000
DMC 720	720	115	0	0	0	0.0	0.0	0.0	0	0	1.000
DMC 722	722	707	0	0	0	0.0	0.0	0.0	0	0	1.000
DMC 738	738	107	0	0	0	0.0	0.0	0.0	0	0	1.000
DMC 740	740	1032	0	0	0	0.0	0.0	0.0	0	0	1.000
DMC 741	741	1564	0	0	0	0.0	0.0	0.0	0	0	1.000
DMC 742	742	806	0	0	0	0.0	0.0	0.0	0	0	1.000
DMC 743	743	344	0	0	0	0.0	0.0	0.0	0	0	1.000
DMC 754	754	287	0	0	0	0.0	0.0	0.0	0	0	1.000
DMC 758	758	423	0	0	0	0.0	0.0	0.0	0	0	1.000
DMC 762	762	28	0	0	0	0.0	0.0	0.0	0	0	1.000
DMC 779	779	212	0	0	0	0.0	0.0	0.0	0	0	1.000
DMC 792	792	415	0	0	0	0.0	0.0	0.0	0	0	1.000
DMC 794	794	90	0	0	0	0.0	0.0	0.0	0	0	1.000
DMC 796	796	977	0	0	0	0.0	0.0	0.0	0	0	1.000
DMC 798	798	308	0	0	0	0.0	0.0	0.0	0	0	1.000
DMC 803	803	623	0	0	0	0.0	0.0	0.0	0	0	1.000
DMC 820	820	2157	0	0	0	0.0	0.0	0.0	0	0	2.000
DMC 823	823	3120	0	0	0	0.0	0.0	0.0	0	0	2.000
DMC 824	824	374	0	0	0	0.0	0.0	0.0	0	0	1.000
DMC 825	825	127	0	0	0	0.0	0.0	0.0	0	0	1.000
DMC 826	826	128	0	0	0	0.0	0.0	0.0	0	0	1.000
DMC 838	838	123	0	0	0	0.0	0.0	0.0	0	0	1.000
DMC 900	900	201	0	0	0	0.0	0.0	0.0	0	0	1.000
DMC 902	902	576	0	0	0	0.0	0.0	0.0	0	0	1.000
DMC 919	919	237	0	0	0	0.0	0.0	0.0	0	0	1.000
DMC 921	921	152	0	0	0	0.0	0.0	0.0	0	0	1.000
DMC 930	930	851	0	0	0	0.0	0.0	0.0	0	0	1.000
DMC 931	931	272	0	0	0	0.0	0.0	0.0	0	0	1.000

Type	Number	Full	Half	Quarter	Petite	Back(in)	Str(in)	Spec(in)	French	Bead	Skein	Est.
■ DMC	939	4050	0	0	0	0.0	0.0	0.0	0	0		3.000
■ DMC	946	160	0	0	0	0.0	0.0	0.0	0	0		1.000
■ DMC	947	259	0	0	0	0.0	0.0	0.0	0	0		1.000
■ DMC	961	215	0	0	0	0.0	0.0	0.0	0	0		1.000
■ DMC	970	651	0	0	0	0.0	0.0	0.0	0	0		1.000
■ DMC	977	40	0	0	0	0.0	0.0	0.0	0	0		1.000
■ DMC	995	631	0	0	0	0.0	0.0	0.0	0	0		1.000
■ DMC	996	295	0	0	0	0.0	0.0	0.0	0	0		1.000
■ DMC	3024	113	0	0	0	0.0	0.0	0.0	0	0		1.000
■ DMC	3042	154	0	0	0	0.0	0.0	0.0	0	0		1.000
■ DMC	3072	63	0	0	0	0.0	0.0	0.0	0	0		1.000
■ DMC	3078	624	0	0	0	0.0	0.0	0.0	0	0		1.000
■ DMC	3328	214	0	0	0	0.0	0.0	0.0	0	0		1.000
■ DMC	3340	629	0	0	0	0.0	0.0	0.0	0	0		1.000
■ DMC	3689	93	0	0	0	0.0	0.0	0.0	0	0		1.000
■ DMC	3713	116	0	0	0	0.0	0.0	0.0	0	0		1.000
■ DMC	3722	387	0	0	0	0.0	0.0	0.0	0	0		1.000
■ DMC	3750	472	0	0	0	0.0	0.0	0.0	0	0		1.000
■ DMC	3752	64	0	0	0	0.0	0.0	0.0	0	0		1.000
■ DMC	3756	76	0	0	0	0.0	0.0	0.0	0	0		1.000
■ DMC	3776	126	0	0	0	0.0	0.0	0.0	0	0		1.000
■ DMC	3778	284	0	0	0	0.0	0.0	0.0	0	0		1.000
■ DMC	3787	97	0	0	0	0.0	0.0	0.0	0	0		1.000
■ DMC	3799	208	0	0	0	0.0	0.0	0.0	0	0		1.000
■ DMC	3823	747	0	0	0	0.0	0.0	0.0	0	0		1.000
■ DMC	3834	479	0	0	0	0.0	0.0	0.0	0	0		1.000
■ DMC	3835	257	0	0	0	0.0	0.0	0.0	0	0		1.000
■ DMC	3836	87	0	0	0	0.0	0.0	0.0	0	0		1.000
■ DMC	3842	491	0	0	0	0.0	0.0	0.0	0	0		1.000
■ DMC	3843	88	0	0	0	0.0	0.0	0.0	0	0		1.000
■ DMC	3853	56	0	0	0	0.0	0.0	0.0	0	0		1.000
■ DMC	3854	263	0	0	0	0.0	0.0	0.0	0	0		1.000
■ DMC	3856	371	0	0	0	0.0	0.0	0.0	0	0		1.000
■ DMC	3860	346	0	0	0	0.0	0.0	0.0	0	0		1.000
■ DMC	3861	425	0	0	0	0.0	0.0	0.0	0	0		1.000
■ DMC	3863	189	0	0	0	0.0	0.0	0.0	0	0		1.000
■ DMC	3865	698	0	0	0	0.0	0.0	0.0	0	0		1.000